

# Visitor's Charter

*Valid from June 16 to the end of August 2020*

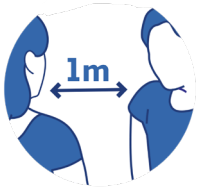

**Wearing a mask is mandatory for all visitors over the age of 11.**



**Please maintain a distance of one meter from other visitors and museum personnel.**



**Wash your hands regularly, especially before you enter the museum. Hydroalcoholic gel is available at the entrance.**



**During your visit, please follow the indicated itinerary.**



**For temporary exhibitions, please reserve a ticket stamped with a time and date (even if entrance is free of charge) at [www.billetterie-parismusees.paris.fr](http://www.billetterie-parismusees.paris.fr).**

# Visitor's Charter

*Valid from June 16 to the end of August 2020*

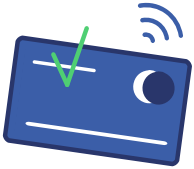

**Temporary, on-site purchases are possible only with a bank card.**



**Audio guide rental has been temporarily suspended.**



**Please do not touch the digital devices along your pathway.**



**Cloakrooms will be closed except in museums that have lockers.  
Bags measuring over 45x36x20 cm are not allowed (40x30x20 cm at the Paris Catacombs).**